

**NOTICE!!**

**These documents have been scanned!**

**Do not place un-scanned documents beneath this notice!**

**Do not remove this notice from this file!**

GPO Jacket No. 560-102  
Print Order 61540  
Rise Business Services, LLC  
Job=AZ15 5/1/2019



Box Number= AZ15015



Claim Begin-End: AMC439014-AMC439019

1 Initial Receipt



AZ15015-3

AMC439004-AMC439773







**United States Department of the Interior  
Bureau of Land Management**

DIV OF LANDS, MINRLS & ENERGY  
ONE N CENTRAL AVE  
PHOENIX, AZ 85004 -4427  
Phone: 602-417-9200

Receipt

No: 3639366

<b>Transaction #:</b> 3743285	
<b>Date of Transaction:</b> 08/24/2016	
CUSTOMER:	
JAMES G BECHTEL PO BOX 1208 COOLIDGE, AZ 85128-0022 US	 BY: 

LINE #	QTY	DESCRIPTION	REMARKS	UNIT PRICE	TOTAL
1	6.00	LOCATABLE MINERALS / MINING CLAIMS- NEW, UNADJUD, ONE OR MORE AUTH NOS / NEW MINING CLAIMS LOCATION FEE <b>CASES:</b> AMC439014/\$37.00, AMC439015/\$37.00, AMC439016/\$37.00, AMC439017/\$37.00, AMC439018/\$37.00, AMC439019/\$37.00		- n/a -	222.00
2	6.00	LOCATABLE MINERALS / MINING CLAIMS- NEW, UNADJUD, ONE OR MORE AUTH NOS / NEW MINING CLAIM PROCESSING FEE <b>CASES:</b> AMC439014/\$20.00, AMC439015/\$20.00, AMC439016/\$20.00, AMC439017/\$20.00, AMC439018/\$20.00, AMC439019/\$20.00		- n/a -	120.00
3	6.00	LOCATABLE MINERALS / MINING CLAIMS- NEW, UNADJUD, ONE OR MORE AUTH NOS / NEW MINING CLAIMS MAINTENANCE FEE <b>CASES:</b> AMC439014/\$155.00, AMC439015/ \$155.00, AMC439016/\$155.00, AMC439017/ \$155.00, AMC439018/\$155.00, AMC439019/ \$155.00		- n/a -	930.00
4	1.00	LOCATABLE MINERALS / MINING CLAIMS- NOT NEW-UNADJUD, ONE AUTH NO. ONLY / MINING CLAIM MONEY RECEIVED <b>CASES:</b> AMC439014/\$930.00	MAINT FEE 2017 - 6	- n/a -	930.00
<b>TOTAL:</b>					<b>\$2,202.00</b>

PAYMENT INFORMATION				
1	AMOUNT:	2202.00	POSTMARKED:	N/A
	TYPE:	CHECK	RECEIVED:	08/24/2016

**United States Department of the Interior**  
**Bureau of Land Management**  
 DIV OF LANDS, MINRLS & ENERGY  
 ONE N CENTRAL AVE  
 PHOENIX, AZ 85004 -4427  
 Phone: 602-417-9200

Receipt

No: 3639366

<b>Transaction #:</b> 3743285	
<b>Date of Transaction:</b> 08/24/2016	
<b>CUSTOMER:</b>	
JAMES G BECHTEL PO BOX 1208 COOLIDGE, AZ 85128-0022 US	

LINE #	QTY	DESCRIPTION	REMARKS	UNIT PRICE	TOTAL
1	6.00	LOCATABLE MINERALS / MINING CLAIMS- NEW, UNADJUD, ONE OR MORE AUTH NOS / NEW MINING CLAIMS LOCATION FEE <b>CASES:</b> AMC439014/\$37.00, AMC439015/\$37.00, AMC439016/\$37.00, AMC439017/\$37.00, AMC439018/\$37.00, AMC439019/\$37.00		- n/a -	222.00
2	6.00	LOCATABLE MINERALS / MINING CLAIMS- NEW, UNADJUD, ONE OR MORE AUTH NOS / NEW MINING CLAIM PROCESSING FEE <b>CASES:</b> AMC439014/\$20.00, AMC439015/\$20.00, AMC439016/\$20.00, AMC439017/\$20.00, AMC439018/\$20.00, AMC439019/\$20.00		- n/a -	120.00
3	6.00	LOCATABLE MINERALS / MINING CLAIMS- NEW, UNADJUD, ONE OR MORE AUTH NOS / NEW MINING CLAIMS MAINTENANCE FEE <b>CASES:</b> AMC439014/\$155.00, AMC439015/ \$155.00, AMC439016/\$155.00, AMC439017/ \$155.00, AMC439018/\$155.00, AMC439019/ \$155.00		- n/a -	930.00
4	1.00	LOCATABLE MINERALS / MINING CLAIMS- NOT NEW-UNADJUD, ONE AUTH NO. ONLY / MINING CLAIM MONEY RECEIVED <b>CASES:</b> AMC439014/\$930.00	MAINT FEE 2017 - 6	- n/a -	930.00
<b>TOTAL:</b>					<b>\$2,202.00</b>

PAYMENT INFORMATION					
1	AMOUNT:	2202.00	POSTMARKED:	N/A	
	TYPE:	CHECK	RECEIVED:	08/24/2016	



**NOTICE!!**

**These documents have been scanned!**

**Do not place un-scanned documents beneath this notice!**

**Do not remove this notice from this file!**

GPO Jacket No. 560-102  
Print Order 61540  
Rise Business Services, LLC  
Job=AZ15 5/1/2019



Box Number= AZ15015



Claim Begin-End: AMC439014-AMC439019

2 Correspondence



AZ15015-3

AMC439004-AMC439773

**NO  
DOCUMENTS  
FOUND**

NO DOCUMENTS FOUND  
NO DOCUMENTS FOUND



**NOTICE!!**

**These documents have been scanned!**

**Do not place un-scanned documents beneath this notice!**

**Do not remove this notice from this file!**

GPO Jacket No. 560-102  
Print Order 61540  
Rise Business Services, LLC  
Job=AZ15 5/1/2019



Box Number= AZ15015



Claim Begin-End: AMC439014-AMC439019

3 Transfers



AZ15015-3

AMC439004-AMC439773

**NO  
DOCUMENTS  
FOUND**

NO DOCUMENTS FOUND  
NO DOCUMENTS FOUND



**NOTICE!!**

**These documents have been scanned!**

**Do not place un-scanned documents beneath this notice!**

**Do not remove this notice from this file!**

GPO Jacket No. 560-102  
Print Order 61540  
Rise Business Services, LLC  
Job=AZ15 5/1/2019



Box Number= AZ15015



Claim Begin-End: AMC439014-AMC439019

4 Annual Filings



AZ15015-3

AMC439004-AMC439773



Amc 332330  
332379  
333338  
363190  
439014  
440282  
445815

August 14<sup>th</sup>, 2018

Bureau of Land Management  
Arizona State Office  
One North Central Avenue  
Suite 800  
Phoenix, AZ 85004-4427

RECEIVED  
BLM AZ STATE OFFICE  
2018 AUG 16 P 2:31  
PHOENIX, ARIZONA

Re: Annual Maintenance Fees for 2019

To whom it may concern,

Enclosed are:

1. Check # 1447317 for \$12,710.00 (82 claims)
2. Annual Maintenance Fee form for the following claims:

AMC#	CLAIMS
363190 - 363192	Lime Rock No. 5 – Lime Rock No. 7
333338 - 333340	Calcium No. 1 – Calcium No. 3
333341 - 333343	Carbonate No. 1 – Carbonate No. 3
440282 - 440313	Grace No. 1 – Grace No. 32
445815 - 445822	Liberty No. 1 – Liberty No. 8
445823 - 445830	Liberty Lode No. 1 – Liberty Lode No. 8
332330 - 332347	Thunderbird No. 1 – Thunderbird No. 18
332379	Pinal No. 1
439014 - 439019	Bechtal No. 1 – Bechtal No. 6

Thank you.

Regards,

Kendall Mayfield  
Associate Geologist  
CalPortland Company  
626-691-1950

ENTERED  
AUG 24 2018  
BY: *pm*



UNITED STATES  
DEPARTMENT OF THE INTERIOR  
BUREAU OF LAND MANAGEMENT  
**MAINTENANCE FEE PAYMENT FORM**  
**FOR PLACER MINING CLAIMS**

Remitter Name: CalPortland Company  
Mailing Address: 2025 E. Financial Way  
City, State, Zip: Glendora CA, 91741

Check here if this is a change of address

**FOR COUNTY RECORDER'S USE**

No. of claims 71 placer +11 lode  
Total due BLM \$ 12,710.00

- 1 The maintenance fee may be paid by cash, check, money order, Bureau of Land Management (BLM) Declining Deposit Account, or credit card (VISA, American Express, Discover, or MasterCard). Payments must be remitted to the BLM State Office where your claim or site is recorded and received on or before September 1. If the payment is mailed, the envelope must be postmarked by a bona fide delivery service on or before September 1 and received at the proper BLM State Office within 15 calendar days after the due date. Payments may also be made by telephone using a credit card. A complete listing of BLM State Offices with their addresses and phone numbers can be found at <http://www.blm.gov>.

- 2 The maintenance fee for the following claim(s) applies to the assessment year 2019.

Claim Name	BLM SERIAL NO.	ACRES IN CLAIM	PAYMENT DUE TO THE BLM
Lime Rock No. 5	363190	20	\$155
Lime Rock No. 6	363191	20	\$155
Lime Rock No. 7	363192	20	\$155
Calcium No. 1	333338	20	\$155
Calcium No. 2	333339	20	\$155
Calcium No. 3	333340	20	\$155
Grace No. 1	440282	20	\$155
Grace No. 2	440283	20	\$155
Grace No. 3	440284	20	\$155
Grace No. 4	440285	20	\$155

Use a separate sheet for additional claim names, serial numbers, and claimant names and addresses.

# 42391460

RECEIVED  
BLM STATE OFFICE  
PHOENIX, ARIZONA  
2018 AUG 16 P 2:31

UNITED STATES  
DEPARTMENT OF THE INTERIOR  
BUREAU OF LAND MANAGEMENT  
**MAINTENANCE FEE PAYMENT FORM**  
**FOR PLACER MINING CLAIMS**

Remitter Name: CalPortland Company  
Mailing Address: 2025 E. Financial Way  
City, State, Zip: Glendora CA, 91741

Check here if this is a change of address

**FOR COUNTY RECORDER'S USE**

No. of claims see page 1  
Total due BLM \$ \_\_\_\_\_

- 1 The maintenance fee may be paid by cash, check, money order, Bureau of Land Management (BLM) Declining Deposit Account, or credit card (VISA, American Express, Discover, or MasterCard). Payments must be remitted to the BLM State Office where your claim or site is recorded and received on or before September 1. If the payment is mailed, the envelope must be postmarked by a bona fide delivery service on or before September 1 and received at the proper BLM State Office within 15 calendar days after the due date. Payments may also be made by telephone using a credit card. A complete listing of BLM State Offices with their addresses and phone numbers can be found at <http://www.blm.gov>.

- 2 The maintenance fee for the following claim(s) applies to the assessment year 2019.

RECEIVED  
BLM STATE OFFICE  
2019 AUG 16 P 2:31  
PHOENIX ARIZONA

Claim Name	BLM SERIAL NO.	ACRES IN CLAIM	PAYMENT DUE TO THE BLM
Grace No. 5	440286	20	\$155
Grace No. 6	440287	20	\$155
Grace No. 7	440288	20	\$155
Grace No. 8	440289	20	\$155
Grace No. 9	440290	20	\$155
Grace No. 10	440291	20	\$155
Grace No. 11	440292	20	\$155
Grace No. 12	440293	20	\$155
Grace No. 13	440294	20	\$155
Grace No. 14	440295	20	\$155

Use a separate sheet for additional claim names, serial numbers, and claimant names and addresses.



UNITED STATES  
DEPARTMENT OF THE INTERIOR  
BUREAU OF LAND MANAGEMENT  
**MAINTENANCE FEE PAYMENT FORM**  
**FOR PLACER MINING CLAIMS**

Remitter Name: CalPortland Company

Mailing Address: 2025 E. Financial Way

City, State, Zip: Glendora CA, 91741

Check here if this is a change of address

**FOR COUNTY RECORDER'S USE**

No. of claims see page 1

Total due BLM \$

1 The maintenance fee may be paid by cash, check, money order, Bureau of Land Management (BLM) Declining Deposit Account, or credit card (VISA, American Express, Discover, or MasterCard). Payments must be remitted to the BLM State Office where your claim or site is recorded and received on or before September 1. If the payment is mailed, the envelope must be postmarked by a bona fide delivery service on or before September 1 and received at the proper BLM State Office within 15 calendar days after the due date. Payments may also be made by telephone using a credit card. A complete listing of BLM State Offices with their addresses and phone numbers can be found at <http://www.blm.gov>.

2 The maintenance fee for the following claim(s) applies to the assessment year 2019.

Claim Name	BLM SERIAL NO.	ACRES IN CLAIM	PAYMENT DUE TO THE BLM
Grace No. 15	440296	20	\$155
Grace No. 16	440297	20	\$155
Grace No. 17	440298	20	\$155
Grace No. 18	440299	20	\$155
Grace No. 19	440300	20	\$155
Grace No. 20	440301	20	\$155
Grace No. 21	440302	20	\$155
Grace No. 22	440303	20	\$155
Grace No. 23	440304	20	\$155
Grace No. 24	440305	20	\$155

Use a separate sheet for additional claim names, serial numbers, and claimant names and addresses.

RECEIVED  
PLACER COUNTY OFFICE  
2018 AUG 16 P 2:32  
PHOENIX ARIZONA

UNITED STATES  
DEPARTMENT OF THE INTERIOR  
BUREAU OF LAND MANAGEMENT  
**MAINTENANCE FEE PAYMENT FORM**  
**FOR PLACER MINING CLAIMS**

Remitter Name: CalPortland Company  
Mailing Address: 2025 E. Financial Way  
City, State, Zip: Glendora CA, 91741

Check here if this is a change of address

**FOR COUNTY RECORDER'S USE**

No. of claims see page 1  
Total due BLM \$ \_\_\_\_\_

1 The maintenance fee may be paid by cash, check, money order, Bureau of Land Management (BLM) Declining Deposit Account, or credit card (VISA, American Express, Discover, or MasterCard). Payments must be remitted to the BLM State Office where your claim or site is recorded and received on or before September 1. If the payment is mailed, the envelope must be postmarked by a bona fide delivery service on or before September 1 and received at the proper BLM State Office within 15 calendar days after the due date. Payments may also be made by telephone using a credit card. A complete listing of BLM State Offices with their addresses and phone numbers can be found at <http://www.blm.gov>.

2 The maintenance fee for the following claim(s) applies to the assessment year 2019.

Claim Name	BLM SERIAL NO.	ACRES IN CLAIM	PAYMENT DUE TO THE BLM
Grace No. 25	440306	20	\$155
Grace No. 26	440307	20	\$155
Grace No. 27	440308	20	\$155
Grace No. 28	440309	20	\$155
Grace No. 29	440310	20	\$155
Grace No. 30	440311	20	\$155
Grace No. 31	440312	20	\$155
Grace No. 32	440313	20	\$155
Thunderbird No. 1	332330	20	\$155
Thunderbird No. 2	332331	20	\$155

Use a separate sheet for additional claim names, serial numbers, and claimant names and addresses.

PHOENIX, ARIZONA

2018 AUG 16 P 2:32

RECEIVED  
BLM STATE OFFICE

UNITED STATES  
 DEPARTMENT OF THE INTERIOR  
 BUREAU OF LAND MANAGEMENT  
**MAINTENANCE FEE PAYMENT FORM**  
**FOR PLACER MINING CLAIMS**

Remitter Name: CalPortland Company

Mailing Address: 2025 E. Financial Way

City, State, Zip: Glendora CA, 91741

Check here if this is a change of address

**FOR COUNTY RECORDER'S USE**

No. of claims see page 1

Total due BLM \$ \_\_\_\_\_

1 The maintenance fee may be paid by cash, check, money order, Bureau of Land Management (BLM) Declining Deposit Account, or credit card (VISA, American Express, Discover, or MasterCard). Payments must be remitted to the BLM State Office where your claim or site is recorded and received on or before September 1. If the payment is mailed, the envelope must be postmarked by a bona fide delivery service on or before September 1 and received at the proper BLM State Office within 15 calendar days after the due date. Payments may also be made by telephone using a credit card. A complete listing of BLM State Offices with their addresses and phone numbers can be found at <http://www.blm.gov>.

2 The maintenance fee for the following claim(s) applies to the assessment year 2019.

Claim Name	BLM SERIAL NO.	ACRES IN CLAIM	PAYMENT DUE TO THE BLM
Thunderbird No. 3	332332	20	\$155
Thunderbird No. 4	332333	20	\$155
Thunderbird No. 5	332334	20	\$155
Thunderbird No. 6	332335	20	\$155
Thunderbird No. 7	332336	20	\$155
Thunderbird No. 8	332337	20	\$155
Thunderbird No. 9	332338	20	\$155
Thunderbird No. 10	332339	20	\$155
Thunderbird No. 11	332340	20	\$155
Thunderbird No. 12	332341	20	\$155

Use a separate sheet for additional claim names, serial numbers, and claimant names and addresses.

RECEIVED  
 PLACER STATE OFFICE  
 2018 AUG 16 P 2:32  
 PHOENIX ARIZONA

UNITED STATES  
DEPARTMENT OF THE INTERIOR  
BUREAU OF LAND MANAGEMENT  
**MAINTENANCE FEE PAYMENT FORM**  
**FOR PLACER MINING CLAIMS**

Remitter Name: CalPortland Company  
Mailing Address: 2025 E. Financial Way  
City, State, Zip: Glendora CA, 91741

Check here if this is a change of address

**FOR COUNTY RECORDER'S USE**

No. of claims see page 1  
Total due BLM \$ \_\_\_\_\_

1 The maintenance fee may be paid by cash, check, money order, Bureau of Land Management (BLM) Declining Deposit Account, or credit card (VISA, American Express, Discover, or MasterCard). Payments must be remitted to the BLM State Office where your claim or site is recorded and received on or before September 1. If the payment is mailed, the envelope must be postmarked by a bona fide delivery service on or before September 1 and received at the proper BLM State Office within 15 calendar days after the due date. Payments may also be made by telephone using a credit card. A complete listing of BLM State Offices with their addresses and phone numbers can be found at <http://www.blm.gov>.

2 The maintenance fee for the following claim(s) applies to the assessment year 2019.

RECEIVED  
BLM STATE OFFICE  
2018 AUG 16 P 2:32  
PHOENIX, ARIZONA

Claim Name	BLM SERIAL NO.	ACRES IN CLAIM	PAYMENT DUE TO THE BLM
Thunderbird No. 13	332342	20	\$155
Thunderbird No. 14	332343	20	\$155
Thunderbird No. 15	332344	20	\$155
Thunderbird No. 16	332345	20	\$155
Thunderbird No. 17	332346	20	\$155
Thunderbird No. 18	332347	20	\$155
Pinal No. 1	332379	20	\$155
Bechtal No. 1	439014	20	\$155
Bechtal No. 2	439015	20	\$155
Bechtal No. 3	439016	20	\$155

Use a separate sheet for additional claim names, serial numbers, and claimant names and addresses.



UNITED STATES  
DEPARTMENT OF THE INTERIOR  
BUREAU OF LAND MANAGEMENT  
**MAINTENANCE FEE PAYMENT FORM**  
**FOR PLACER MINING CLAIMS**

Remitter Name: CalPortland Company  
Mailing Address: 2025 E. Financial Way  
City, State, Zip: Glendora CA, 91741

Check here if this is a change of address

**FOR COUNTY RECORDER'S USE**

No. of claims see page 1  
Total due BLM \$ \_\_\_\_\_

- 1 The maintenance fee may be paid by cash, check, money order, Bureau of Land Management (BLM) Declining Deposit Account, or credit card (VISA, American Express, Discover, or MasterCard). Payments must be remitted to the BLM State Office where your claim or site is recorded and received on or before September 1. If the payment is mailed, the envelope must be postmarked by a bona fide delivery service on or before September 1 and received at the proper BLM State Office within 15 calendar days after the due date. Payments may also be made by telephone using a credit card. A complete listing of BLM State Offices with their addresses and phone numbers can be found at <http://www.blm.gov>.

- 2 The maintenance fee for the following claim(s) applies to the assessment year 2019.

Claim Name	BLM SERIAL NO.	ACRES IN CLAIM	PAYMENT DUE TO THE BLM
Bechtal No. 4	439017	20	\$155
Bechtal No. 5	439018	20	\$155
Bechtal No. 6	439019	20	\$155
Liberty No. 1	445815	13	\$155
Liberty No. 2	445816	16.24	\$155
Liberty No. 3	445817	16.51	\$155
Liberty No. 4	445818	14.25	\$155
Liberty No. 5	445819	18.06	\$155
Liberty No. 6	445820	18.07	\$155
Liberty No. 7	445821	18.08	\$155

Use a separate sheet for additional claim names, serial numbers, and claimant names and addresses.

RECEIVED  
 PLM STATE OFFICE  
 2018 AUG 16 P 2:32  
 PHOENIX, ARIZONA

UNITED STATES  
 DEPARTMENT OF THE INTERIOR  
 BUREAU OF LAND MANAGEMENT  
**MAINTENANCE FEE PAYMENT FORM**  
**FOR PLACER MINING CLAIMS**

Remitter Name: CalPortland Company  
 Mailing Address: 2025 E. Financial Way  
 City, State, Zip: Glendora CA, 91741

Check here if this is a change of address

**FOR COUNTY RECORDER'S USE**

No. of claims see page 1  
 Total due BLM \$ \_\_\_\_\_

1 The maintenance fee may be paid by cash, check, money order, Bureau of Land Management (BLM) Declining Deposit Account, or credit card (VISA, American Express, Discover, or MasterCard). Payments must be remitted to the BLM State Office where your claim or site is recorded and received on or before September 1. If the payment is mailed, the envelope must be postmarked by a bona fide delivery service on or before September 1 and received at the proper BLM State Office within 15 calendar days after the due date. Payments may also be made by telephone using a credit card. A complete listing of BLM State Offices with their addresses and phone numbers can be found at <http://www.blm.gov>.

2 The maintenance fee for the following claim(s) applies to the assessment year 2019.

Claim Name	BLM SERIAL NO.	ACRES IN CLAIM	PAYMENT DUE TO THE BLM
Liberty No. 8	445822	14.64	\$155

Use a separate sheet for additional claim names, serial numbers, and claimant names and addresses.

RECEIVED  
 BLM AZ STATE OFFICE  
 2018 AUG 16 P 2:32  
 PHOENIX ARIZONA

UNITED STATES  
DEPARTMENT OF THE INTERIOR  
BUREAU OF LAND MANAGEMENT  
**MAINTENANCE FEE PAYMENT FORM**  
**FOR LODE CLAIMS, MILL SITES AND TUNNEL SITES**

Remitter Name: CalPortland Company  
Mailing Address: 2025 E. Financial Way  
City, State, Zip: Glendora CA, 91741

Check here if this is a change of address

**FOR COUNTY RECORDER'S USE**

No. of claims 11 lode claims  
x\$155 per  
claim/site  
Total due BLM \$ see page 1 for total

1 The maintenance fee may be paid by cash, check, money order, Bureau of Land Management (BLM) Declining Deposit Account, or credit card (VISA, American Express, Discover, or MasterCard). Payments must be remitted to the BLM State Office where your claim or site is recorded and received on or before September 1. If the payment is mailed, the envelope must be postmarked by a bona fide delivery service on or before September 1 and received at the proper BLM State Office within 15 calendar days after the due date. Payments may also be made by telephone using a credit card. A complete listing of BLM State Offices with their addresses and phone numbers can be found at <http://www.blm.gov>.

2 The maintenance fee for the following claim(s) applies to the assessment year 2019.

Claim Name	BLM SERIAL NO.
Carbonate No. 1	333341
Carbonate No. 2	333342
Carbonate No. 3	333343
Liberty Lode No. 1	445823
Liberty Lode No. 2	445824
Liberty Lode No. 3	445825
Liberty Lode No. 4	445826
Liberty Lode No. 5	445827
Liberty Lode No. 6	445828
Liberty Lode No. 7	445829

Use a separate sheet for additional claim names, serial numbers, and claimant names and addresses.

RECEIVED  
BLM STATE OFFICE  
2018 AUG 16 P 2:32  
PHOENIX, ARIZONA



UNITED STATES  
DEPARTMENT OF THE INTERIOR  
BUREAU OF LAND MANAGEMENT  
**MAINTENANCE FEE PAYMENT FORM**  
**FOR LODE CLAIMS, MILL SITES AND TUNNEL SITES**

Remitter Name: CalPortland Company

Mailing Address: 2025 E. Financial Way

City, State, Zip: Glendora CA, 91741

Check here if this is a change of address

**FOR COUNTY RECORDER'S USE**

No. of claims see page 1

x\$155 per  
claim/site

Total due BLM \$ see page 1 for total

1 The maintenance fee may be paid by cash, check, money order, Bureau of Land Management (BLM) Declining Deposit Account, or credit card (VISA, American Express, Discover, or MasterCard). Payments must be remitted to the BLM State Office where your claim or site is recorded and received on or before September 1. If the payment is mailed, the envelope must be postmarked by a bona fide delivery service on or before September 1 and received at the proper BLM State Office within 15 calendar days after the due date. Payments may also be made by telephone using a credit card. A complete listing of BLM State Offices with their addresses and phone numbers can be found at <http://www.blm.gov>.

2 The maintenance fee for the following claim(s) applies to the assessment year 2019.

Claim Name	BLM SERIAL NO.
Liberty Lode No. 8	445830

Use a separate sheet for additional claim names, serial numbers, and claimant names and addresses.

RECEIVED  
BLM STATE OFFICE  
2018 AUG 16 P 2:32  
PHOENIX, ARIZONA



RECEIVED  
BLM AZ STATE OFFICE

2018 AUG 16 P 2:31

PHOENIX, ARIZONA

T M CAPUL/K MAYFIELD  
6268526200  
CALPORTLAND COMPANY  
2025 E FINANCIAL WAY  
GLENDDORA CA 91741

1 LBS

1 OF 1

SHIP TO:  
ARIZONA STATE OFFICE  
626 6911950  
BUREAU OF LAND MANAGEMENT  
ONE NORTH CENTRAL AV STE 800  
PHOENIX AZ 85004

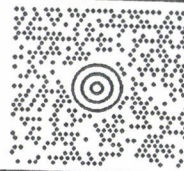

AZ 850 9-10



UPS GROUND

TRACKING #: 1Z WRO 572 03 9470 6421



BILLING: P/P

Reference No.1: Engineering Department  
Reference No.2: Km/99759631

XOL 18.07.27

NV45 03.0A 07/2018



Print Label

FOR UPS SHIPPING ONLY

Page 1 of 1

FOR UPS SHIPPING ONLY



**United States Department of the Interior**  
**Bureau of Land Management**  
 DIV OF LANDS, MINRLS & ENERGY  
 ONE N CENTRAL AVE  
 PHOENIX, AZ 85004 -4427  
 Phone: 602-417-9200

Receipt

No: 4239460

<b>Transaction #:</b> 4354859	
<b>Date of Transaction:</b> 08/20/2018	
CUSTOMER:	
CALPORTLAND COMPANY 2025 E FINANCIAL WAY GLENDDORA,CA 91741-4692 US	

LINE #	QTY	DESCRIPTION	REMARKS	UNIT PRICE	TOTAL
1	1.00	LOCATABLE MINERALS / MINING CLAIMS- NOT NEW-UNADJUD,ONE AUTH NO. ONLY / MINING CLAIM MONEY RECEIVED CASES: AMC363190/\$12710.00	MAINT 2019/82	- n/a -	12710.00
<b>TOTAL:</b>					<b>\$12,710.00</b>

PAYMENT INFORMATION			
1	AMOUNT:	12710.00	POSTMARKED: N/A
	TYPE:	CHECK	RECEIVED: 08/16/2018
	CHECK NO:	1447317	
	NAME:	CALPORTLAND COMPANY 2025 E FINANCIAL WAY GLENDDORA CA 91741-4692 US	

REMARKS

This receipt was generated by the automated BLM Collections and Billing System and is a paper representation of a portion of the official electronic record contained therein.



Run Date: 08/21/17

Run Time: 09:47 AM

**DEPARTMENT OF THE INTERIOR  
BUREAU OF LAND MANAGEMENT  
MINING CLAIMS**

**MC Maintenance Fees Paid Through the BLM Pay Portal**

**CBS Receipt: 3945586**

Printed For Lead File # AMC439014

Agency Tracking ID: 1503093396

Assessment Year: 2018

Number of BLM Serial Nr: 25

Paid On: 08/18/2017

Total Amount Paid: \$3,875.00

Claim Name	BLM Serial No	Lead File No	Amount Paid
THUNDERBIRD #1	AMC332330	AMC332330	\$155.00
THUNDERBIRD #2	AMC332331	AMC332330	\$155.00
THUNDERBIRD #3	AMC332332	AMC332330	\$155.00
THUNDERBIRD #4	AMC332333	AMC332330	\$155.00
THUNDERBIRD #5	AMC332334	AMC332330	\$155.00
THUNDERBIRD #6	AMC332335	AMC332330	\$155.00
THUNDERBIRD #7	AMC332336	AMC332330	\$155.00
THUNDERBIRD #8	AMC332337	AMC332330	\$155.00
THUNDERBIRD #9	AMC332338	AMC332330	\$155.00
THUNDERBIRD #10	AMC332339	AMC332330	\$155.00
THUNDERBIRD #11	AMC332340	AMC332330	\$155.00
THUNDERBIRD #12	AMC332341	AMC332330	\$155.00
THUNDERBIRD #13	AMC332342	AMC332330	\$155.00
THUNDERBIRD #14	AMC332343	AMC332330	\$155.00
THUNDERBIRD #15	AMC332344	AMC332330	\$155.00
THUNDERBIRD #16	AMC332345	AMC332330	\$155.00
THUNDERBIRD #17	AMC332346	AMC332330	\$155.00
THUNDERBIRD #18	AMC332347	AMC332330	\$155.00
PINAL #1	AMC332379	AMC332379	\$155.00
BECHTEL NO 1	AMC439014	AMC439014	\$155.00
BECHTEL NO 2	AMC439015	AMC439014	\$155.00
BECHTEL NO 3	AMC439016	AMC439014	\$155.00
BECHTEL NO 4	AMC439017	AMC439014	\$155.00
BECHTEL NO 5	AMC439018	AMC439014	\$155.00
BECHTEL NO 6	AMC439019	AMC439014	\$155.00

**NO WARRANTY IS MADE BY BLM FOR USE OF THE DATA FOR PURPOSES NOT INTENDED BY BLM**

**United States Department of the Interior  
Bureau of Land Management  
BUSINESS & SUPPORT SVCS DIV  
ONE N CENTRAL AVE SUITE 800  
PHOENIX, AZ 85004 -4427  
Phone: 602-417-9200**

Receipt

No: 3945586

<b>Transaction #:</b> 4055280	
<b>Date of Transaction:</b> 08/18/2017	
<b>CUSTOMER:</b>	
CALPORTLAND COMPANY CALPORTLAND COMPANY GLENORA,CA 91741 US	

LINE #	QTY	DESCRIPTION	REMARKS	UNIT PRICE	TOTAL
1	1.00	LOCATABLE MINERALS / MINING CLAIMS- NOT NEW-UNADJUD,ONE AUTH NO. ONLY / MINING CLAIM MONEY RECEIVED CASES: AMC332346/\$3875.00		- n/a -	3875.00
<b>TOTAL:</b>					<b>\$3,875.00</b>

PAYMENT INFORMATION					
NOTE: Items will appear on credit card statement as "BLM O Mining Claim".					
1	AMOUNT:	3875.00	POSTMARKED:	N/A	
	TYPE:	CREDIT CARD	RECEIVED:	08/18/2017	
	NAME:	CALPORTLAND COMPANY CALPORTLAND COMPANY GLENORA CA 91741 US			
	CARD NO:	XXXXXXXXXXXX9054	AUTH CODE:	037615	
	NAME ON CARD:	CALPORTLAND COMPANY			
	EXPIRES:	05/2019			
	SIGNATURE:				

REMARKS

This receipt was generated by the automated BLM Collections and Billing System and is a paper representation of a portion of the official electronic record contained therein.

# Snell & Wilmer

L.L.P.

LAW OFFICES

One South Church Avenue  
Suite 1500  
Tucson, AZ 85701-1630  
520.882.1200  
520.884.1294 (Fax)  
www.swlaw.com

James P. Allen  
(520) 882-1287  
jpallen@swlaw.com

September 7, 2017

Amc 332330

332379

439019

DENVER

LAS VEGAS

LOS ANGELES

LOS CABOS

ORANGE COUNTY

PHOENIX

RENO

SALT LAKE CITY

TUCSON

BLM Arizona State Office  
One North Central Avenue, Suite 800  
Phoenix, Arizona 85004-4427

Re: Notice of Transfer of Interest

Dear Sir or Madam:

On behalf of CalPortland Company, an Arizona Corporation, whose address is 2025 E. Financial Way, Glendora, California 91741, we are submitting this Notice of Transfer of Interest pursuant to 43 C.F.R. § 3833.32 for the following unpatented mining claims located in Pinal County, Arizona:

**Please see Exhibit A attached**

Enclosed is a true and correct copy of the Mining Deed, recorded with the Pinal County Recorder on October 11, 2016, (and re-recorded on August 28, 2017 to correct errors in the listed BLM serial numbers) from James and Zora Bechtel, husband and wife, conveying title to twenty-five (25) lode mining claims to CalPortland Company. Also enclosed is our check for the claims transfer fee, in the amount of \$750 (\$30 each for 25 claims).

If you have any question concerning this request, please feel free to contact me. Thank you for your assistance.

Very truly yours,

Snell & Wilmer



James P. Allen

JPA

Enclosure

SEP 27 2017  
lm

# 0977401

RECEIVED  
BLM AZ STATE OFFICE  
2017 SEP 13 P 2:53  
PHOENIX, ARIZONA



# Snell & Wilmer

L.L.P.

LAW OFFICES

One South Church Avenue  
Suite 1500  
Tucson, AZ 85701-1630  
520.882.1200  
520.884.1294 (Fax)  
www.swlaw.com

James P. Allen  
(520) 882-1287  
jpallen@swlaw.com

Amc 332330

332379

439019 DENVER

LAS VEGAS

LOS ANGELES

LOS CABOS

ORANGE COUNTY

PHOENIX

RENO

SALT LAKE CITY

TUCSON

September 7, 2017

BLM Arizona State Office  
One North Central Avenue, Suite 800  
Phoenix, Arizona 85004-4427

Re: Notice of Transfer of Interest

Dear Sir or Madam:

On behalf of CalPortland Company, an Arizona Corporation, whose address is 2025 E. Financial Way, Glendora, California 91741, we are submitting this Notice of Transfer of Interest pursuant to 43 C.F.R. § 3833.32 for the following unpatented mining claims located in Pinal County, Arizona:

**Please see Exhibit A attached**

Enclosed is a true and correct copy of the Mining Deed, recorded with the Pinal County Recorder on October 11, 2016, (and re-recorded on August 28, 2017 to correct errors in the listed BLM serial numbers) from James and Zora Bechtel, husband and wife, conveying title to twenty-five (25) lode mining claims to CalPortland Company. Also enclosed is our check for the claims transfer fee, in the amount of \$750 (\$30 each for 25 claims).

If you have any question concerning this request, please feel free to contact me. Thank you for your assistance.

Very truly yours,

Snell & Wilmer

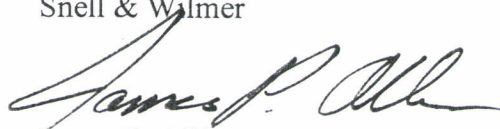

James P. Allen

JPA

Enclosure

RECEIVED  
SEP 27 2017  
BY: [Signature]

RECEIVED  
BLM AZ STATE OFFICE  
2017 SEP 13 P 2:53  
PHOENIX, ARIZONA

# 0977401

### EXHIBIT A

The Property consists of the following described mining claims situated in Sections 11, 12, 13, and 14, Township 7 South, Range 16 East, Gila & Salt River Base & Meridian, Pinal County, Arizona, in the Mammoth (Old Hat) Mining District:

Claim Name	Location	Serial No.	Notice of Location Recorded at:
Thunderbird #1	NE¼ Sec. 14	332330 ✓	2063/563
Thunderbird #2	NE¼ Sec. 14	332331	2063/566
Thunderbird #3	NE¼ Sec. 14	332332 ✓	2063/569
Thunderbird #4	NE¼ Sec. 14	332333 ✓	2063/572
Thunderbird #5	SE¼ Sec. 11	332334	2063/575
Thunderbird #6	SE¼ Sec. 11	332335 ✓	2063/578
Thunderbird #7	NW¼ Sec. 13	332336	2063/581
Thunderbird #8	NW¼ Sec. 13	332337 ✓	2063/584
Thunderbird #9	SE¼ Sec. 11	332338 ✓	2063/587
Thunderbird #10	SE¼ Sec. 11	332339	2063/590
Thunderbird #11	SW¼ Sec. 11	332340	2063/593
Thunderbird #12	SW¼ Sec. 11	332341	2063/596
Thunderbird #13	SW¼ Sec. 11	332342	2063/599
Thunderbird #14	SW¼ Sec. 11	332343	2063/602
Thunderbird #15	NW¼ Sec. 14	332344	2063/605
Thunderbird #16	NW¼ Sec. 14	332345	2063/608
Thunderbird #17	NW¼ Sec. 14	332346	2063/611
Thunderbird #18	NW¼ Sec. 14	332347	2063/614
Bechtel No. 1	SW¼ Sec. 12	<del>439014</del> 439014	2016/056278
Bechtel #2	SW¼ Sec. 12	<del>439015</del> 439015	2016/056279
Bechtel #3	SW¼ Sec. 12	439016	2016/056280
Bechtel #4	NW¼ Sec. 13	439017	2016/056281
Bechtel #5	NW¼ Sec. 13	439018	2016/056282
Bechtel #6	SW¼ Sec. 12	439019	2016/056283
Pinal #1	NW¼ Sec. 13	332379	2063/496

RECEIVED  
 DLM ASSESSMENT OFFICE  
 2017 SEP 13 P 2:53  
 PHOENIX, ARIZONA



OFFICIAL RECORDS OF  
PINAL COUNTY RECORDER  
VIRGINIA ROSS

DATE/TIME: 08/28/2017 1328

FEE: \$15.00

PAGES: 6

FEE NUMBER: 2017-061979



*When Recorded, Return To:*

James P. Allen, Esq.  
Snell & Wilmer L.L.P.  
One South Church Avenue, Suite 1500  
Tucson, Arizona 85701

*For Recorder's Use*

**MINING DEED**  
(With special warranties of possessory title)

**NOTE: The Mining Deed attached hereto is being re-recorded solely to correct an administrative or clerical error in the legal description of the mining claims.**

NOTE: THIS RECORDING IS EXEMPT PURSUANT TO A.R.S. 11-1134 A(6) AND B(2)

RECEIVED  
RLM AT REC'D OFFICE  
2017 SEP 13 P 2:54  
PHOENIX, ARIZONA





OFFICIAL RECORDS OF  
PINAL COUNTY RECORDER  
VIRGINIA ROSS

**WHEN RECORDED, RETURN TO:**

James P. Allen, Esq  
Snell & Wilmer, L.L.P.  
One South Church Ave., Suite 1500  
Tucson, AZ 85701

DATE/TIME: 11/03/2016 1551  
FEE: \$15.00  
PAGES: 3  
FEE NUMBER: 2016-074581



*Exempt Pursuant to A.R.S. §11-1134(A)(6)*

*For Recorder's Use*

**MINING DEED**

**(With special warranties of possessory title)**

For Ten Dollars (\$10.00) and other good and valuable consideration, the receipt and sufficiency of which is hereby acknowledged, JAMES G. BECHTEL and ZORA BECHTEL, husband and wife (collectively, "Grantors"), do, subject to the paramount right and title of the United States of America and the limitations under the General Mining Law, hereby grant, sell and convey to CALPORTLAND COMPANY, an Arizona corporation ("Grantee"), those certain placer mining claims situated in the Mammoth (Old Hat) Mining District, Pinal County, Arizona, the names of which, the place of record of the location notices thereof in the official records of Pinal County and the serial numbers assigned by the Arizona State Office of the Bureau of Land Management, are set forth in Exhibit A attached hereto and made a part hereof (the "Property").

**TOGETHER WITH** any and all associated rights, tenements, hereditaments and appurtenances thereto belonging, or otherwise appertaining thereto.

**SUBJECT TO:**

1. The paramount title of the United States;
2. All existing roads, rights-of-way and easements of record in the office of the recorder of Cochise County, Arizona, and the Arizona State Office of the Bureau of Land Management; and
3. All leases, permits, approvals and other rights heretofore or hereafter granted by the United States in its administration of its paramount title.

Grantors hereby bind themselves and their successors to warrant and defend its possessory title, as against all acts of the Grantors herein and no other, subject to the matters set forth above.

IN WITNESS WHEREOF, Grantors have executed this Mining Deed on October 11, 2016.

RECEIVED  
BLM AND STATE OFFICE  
2017 SEP 13 P 2:54  
PHOENIX, ARIZONA

GRANTORS:

JAMES G. BECHTEL

*James G. Bechtel*

ZORA BECHTEL

*Zora Bechtel*

STATE OF ARIZONA )  
 ) ss  
PINAL COUNTY )

The foregoing instrument was acknowledged before me this 11<sup>th</sup> <sup>October</sup> day of September, 2016, by James G. Bechtel.

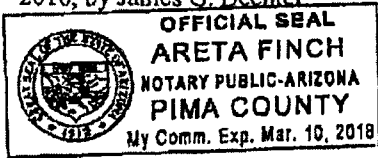

*Areta Finch*  
Notary Public

My commission expires:

STATE OF ARIZONA )  
 ) ss  
PINAL COUNTY )

The foregoing instrument was acknowledged before me this 11<sup>th</sup> <sup>October</sup> day of September, 2016, by Zora Bechtel.

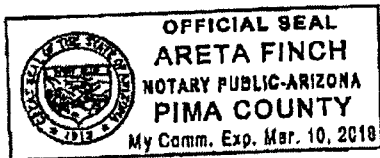

*Areta Finch*  
Notary Public

My commission expires:

RECEIVED  
DLN AZ STATE OFFICE  
2017 SEP 13 P 2:54  
PHOENIX, ARIZONA

**Corrected  
EXHIBIT A**

The Property consists of the following described mining claims situated in Sections 11, 12, 13, and 14, Township 7 South, Range 16 East, Gila & Salt River Base & Meridian, Pinal County, Arizona, in the Mammoth (Old Hat) Mining District:

Claim Name	Location	Serial No.	Notice of Location Recorded at:
Thunderbird #1	NE¼ Sec. 14	332330	2063/563
Thunderbird #2	NE¼ Sec. 14	332331	2063/566
Thunderbird #3	NE¼ Sec. 14	332332	2063/569
Thunderbird #4	NE¼ Sec. 14	332333	2063/572
Thunderbird #5	SE¼ Sec. 11	332334	2063/575
Thunderbird #6	SE¼ Sec. 11	332335	2063/578
Thunderbird #7	NW¼ Sec. 13	332336	2063/581
Thunderbird #8	NW¼ Sec. 13	332337	2063/584
Thunderbird #9	SE¼ Sec. 11	332338	2063/587
Thunderbird #10	SE¼ Sec. 11	332339	2063/590
Thunderbird #11	SW¼ Sec. 11	332340	2063/593
Thunderbird #12	SW¼ Sec. 11	332341	2063/596
Thunderbird #13	SW¼ Sec. 11	332342	2063/599
Thunderbird #14	SW¼ Sec. 11	332343	2063/602
Thunderbird #15	NW¼ Sec. 14	332344	2063/605
Thunderbird #16	NW¼ Sec. 14	332345	2063/608
Thunderbird #17	NW¼ Sec. 14	332346	2063/611
Thunderbird #18	NW¼ Sec. 14	332347	2063/614
Bechtel No. 1	SW¼ Sec. 12	493014	2016/056278
Bechtel #2	SW¼ Sec. 12	493015	2016/056279
Bechtel #3	SW¼ Sec. 12	439016	2016/056280
Bechtel #4	NW¼ Sec. 13	439017	2016/056281
Bechtel #5	NW¼ Sec. 13	439018	2016/056282
Bechtel #6	SW¼ Sec. 12	439019	2016/056283
Pinal #1	NW¼ Sec. 13	332379	2063/496

ALLEN, JMM4824-9088-3917

RECEIVED  
 PLM AT STAFF OFFICE  
 2011 SEP 13 P 2:54  
 PHOENIX, ARIZONA

**EXHIBIT A**

The Property consists of the following described mining claims situated in Sections 11, 12, 13, and 14, Township 7 South, Range 16 East, Gila & Salt River Base & Meridian, Pinal County, Arizona, in the Mammoth (Old Hat) Mining District:

Claim Name	Location	Serial No.	Notice of Location Recorded at: (Book/Page)
Thunderbird #1	NE¼ Sec. 14	332330	2063/563
Thunderbird #2	NE¼ Sec. 14	332331	2063/566
Thunderbird #3	NE¼ Sec. 14	332332	2063/569
Thunderbird #4	NE¼ Sec. 14	332333	2063/572
Thunderbird #5	SE¼ Sec. 11	332334	2063/575
Thunderbird #6	SE¼ Sec. 11	332335	2063/578
Thunderbird #7	NW¼ Sec. 13	332336	2063/581
Thunderbird #8	NW¼ Sec. 13	332337	2063/584
Thunderbird #9	SE¼ Sec. 11	332338	2063/587
Thunderbird #10	SE¼ Sec. 11	332339	2063/590
Thunderbird #11	SW¼ Sec. 11	332341	2063/593
Thunderbird #12	SW¼ Sec. 11	332342	2063/596
Thunderbird #13	SW¼ Sec. 11	332343	2063/599
Thunderbird #14	SW¼ Sec. 11	332344	2063/602
Thunderbird #15	NW¼ Sec. 14	332345	2063/605
Thunderbird #16	NW¼ Sec. 14	332346	2063/608
Thunderbird #17	NW¼ Sec. 14	332347	2063/611
Thunderbird #18	NW¼ Sec. 14	332348	2063/614
Bechtel No. 1	SW¼ Sec. 12	439014	2016/056278
Bechtel #2	SW¼ Sec. 12	439015	2016/056279
Bechtel #3	SW¼ Sec. 12	439016	2016/056280
Bechtel #4	NW¼ Sec. 13	439017	2016/056281
Bechtel #5	NW¼ Sec. 13	439018	2016/056282
Bechtel #6	SW¼ Sec. 12	439019	2016/056283
Pinal #1	NW¼ Sec. 13	332379	496

RECEIVED  
 P.L.M. & STATE OFFICE  
 2017 SEP 13 P 2:54  
 PHOENIX, ARIZONA



RECEIVED  
BLH A STATE OFFICE

2017 SEP 13 P 2:54

PHOENIX, ARIZONA

Fee#

709000072561

This document is a full, true and correct copy of the original recorded in this office.

Attest

Virginia Ross

Pinal County Recorder, State of Arizona, County of Pinal

By

Cindy Clapp Deputy

**United States Department of the Interior**  
**Bureau of Land Management**  
 DIV OF LANDS, MINRLS & ENERGY  
 ONE N CENTRAL AVE  
 PHOENIX, AZ 85004 -4427  
 Phone: 602-417-9200

Receipt

No: 3977461

<b>Transaction #:</b> 4087531	
<b>Date of Transaction:</b> 09/14/2017	
<b>CUSTOMER:</b>	
CALPORTLAND COMPANY 2025 E FINANCIAL WAY GLENDDORA, CA 91741-4692 US	

LINE #	QTY	DESCRIPTION	REMARKS	UNIT PRICE	TOTAL
1	1.00	LOCATABLE MINERALS / MINING CLAIMS- NOT NEW-UNADJUD, ONE AUTH NO. ONLY / MINING CLAIM MONEY RECEIVED CASES: AMC332330/\$750.00	TRF/75	- n/a -	750.00
<b>TOTAL:</b>					<b>\$750.00</b>

PAYMENT INFORMATION					
1	AMOUNT:	750.00	POSTMARKED:	09/07/2017	
	TYPE:	CHECK	RECEIVED:	09/13/2017	
	CHECK NO:	918291			
	NAME:	SNELL & WILMER LLP 2025 E FINANCIAL WAY GLENDDORA CA 91741-4692 US			

<b>REMARKS</b>

This receipt was generated by the automated BLM Collections and Billing System and is a paper representation of a portion of the official electronic record contained therein.

*10/6/2017 REFUND*  
 10/5/2017 \$500 REFUND AUTHORIZED.  
 OVERPAYMENT, TRANSFER ONLY TO ONE ENTITY. PAID LIKE TRANSFERRING TO 3.  
 379 ENTERED ON AMC 332330. FM

**Authorized Date**10/05/2017

**Instructions to Accounts**AZ BLM REFUND \$500, TO SNELL & WILMER LLP, FOR  
OVERPAYMENT OF FEES, ON AMC332330, RECEIPT #3977461. RM

**Login ID**6222

**Entry Date**10/05/2017

**Total Amount**\$500.00



RECEIVED  
BLM AZ STATE OFFICE  
2011 SEP 13 P 2:53  
PHOENIX, ARIZONA

NEOPOST FIRST-CLASS MAIL  
09/07/2011  
US POSTAGE \$001.40<sup>00</sup>  
ZIP 85701  
041M11273370

**Snell & Wilmer**  
— L.L.P. —  
LAW OFFICES

One South Church Avenue, Suite 1500  
Tucson, Arizona 85701-1630

*To: BLM Arizona State Office  
One North Central Avenue, Suite 800  
Phoenix, AZ 85004-4427*

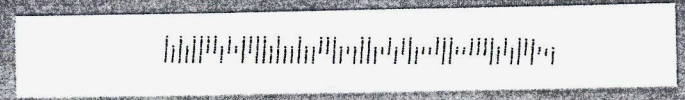
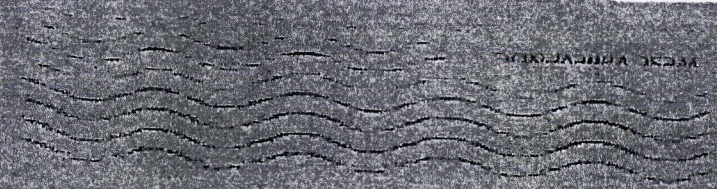



**NOTICE!!**

**These documents have been scanned!**

**Do not place un-scanned documents beneath this notice!**

**Do not remove this notice from this file!**

GPO Jacket No. 560-102  
Print Order 61540  
Rise Business Services, LLC  
Job=AZ15 5/1/2019



Box Number= AZ15015



Claim Begin-End: AMC439014-AMC439019

5 Miscellaneous



AZ15015-3

AMC439004-AMC439773

**NO  
DOCUMENTS  
FOUND**

NO DOCUMENTS FOUND  
NO DOCUMENTS FOUND



**NOTICE!!**

**These documents have been scanned!**

**Do not place un-scanned documents beneath this notice!**

**Do not remove this notice from this file!**

GPO Jacket No. 560-102  
Print Order 61540  
Rise Business Services, LLC  
Job=AZ15 5/1/2019



Box Number= AZ15015



Claim Begin-End: AMC439014-AMC439019

6 Location Notices-Amendments and Supporting Documents



AZ15015-3

AMC439004-AMC439773



Mining Claim Status Report

Data Entered: 9 SEP 16

MTP Checked By: PER

GEO Checked By:

LEAD SERIAL NUMBER: AMC 439014 thru AMC 439019 (MAKE FOLDER! IF YOU SERIAL!)

Table with columns for NUMBER OF CLAIMS & TYPE, CHARGES, and TOTALS. Includes rows for LODE, PLACER, ASSOCIATION PLACER, MILL SITE, TUNNEL SITE, and various fees like Location Fee, Processing Fee, Maintenance Fee, etc.

DOCUMENTS RECEIVED VIA: Over-the-Counter [ ] Mail [ ] TIMELY FILED: Yes [x] No [ ]

LEGAL DESCRIPTION: T 75 R 16E SEC 12, 13

BLM [x] FOREST SERVICE [ ] SUBJ TO PL 359: Yes [ ] No [ ] WILDERNESS AREA [ ]

SPLIT ESTATE: N/A [ ] SX [ ] PX [ ] OTHER [ ] SRHA [ ] Was proper Notice filed if located on SHRA Land? Yes [ ] No [ ]

RECONVEYED MINERALS ON BLM LAND REQUIRE OPENING ORDER FROM 1944 TO 1993: Open to Entry On N/A [ ]

COMMENTS/STATUS: VOID [ ] PARTIALLY VOID [ ] PVT MINERALS [ ] WITHDRAWN LANDS [ ] OTHER [ ] CLAIMS ARE DESCRIBED BY ALIQUOT PARTS. LENGTH & WIDTH ACCEPTED BECAUSE THEY ARE SURROUNDED BY ACTIVE MINING CLAIMS.

ANCH 3 014

[ ] Claimant acknowledges that portions of the following claim(s) site(s) may be void or voidable.

Printed Name of Claimant Signature of Claimant

\*\*\*\*\*FINAL ADJUDICATION\*\*\*\*\*

DATE 5/2/2017 INITIALS RM

When recorded return to:  
John C. Lacy  
DeConcini McDonald  
Yetwin & Lacy, P.C.  
2525 E. Broadway Blvd., Suite 200  
Tucson, Arizona 85716

**RELOCATION NOTICE FOR PLACER MINING CLAIM**

**NOTICE IS HEREBY GIVEN** that the **BECHTEL No. 1**  
(AMC 360583) Placer Mining Claim was originally located on 3/29/2004,

This Placer Claim has been relocated by James G. Bechtel,  
whose mailing address is P.O. Box 1208, Coolidge, Arizona 85128.

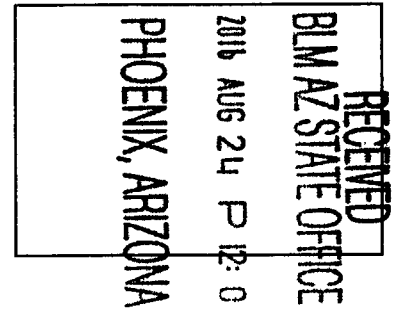

The general course of this claim is east to the west, and it is situated in the Mammoth (Old Hat) Mining District, Pinal County, Arizona. This claim is between 1299.09 and 1299.87 feet in length and 658.61 and 658.71 feet wide. The distance from the location monument to each end of the claim is 1299.09 feet in an east direction and 658.61 feet in a south direction.

The southwest corner of the claim is 3500.00 feet in a northeast direction from a survey monument or permanent natural object described as BM 2263.

The location monument on which this notice is posted is situated within Section 12, Township 7 South, Range 16 East, Gila and Salt River Base and Meridian, in the Mammoth (Old Hat) Mining District, Pinal County, Arizona and this claim encompasses portions of the following quarter sections, section, Township, and Range: S ½ SW ¼ SW ¼ Section 12, Township 7 South, Range 16 East, Gila and Salt River Base and Meridian, Pinal County, Arizona. The location monument is a steel post.

The bearing and distance between the corners of the claim are beginning at the northwest location post corner of the claim, 1299.09 feet in a east direction to the northeast corner, then 658.71 feet in a south direction to the southeast corner, then 1299.87 feet in a west direction to the southwest corner, then 658.61 feet in a north direction to the point of beginning.

DATE AND POSTED on the ground this 23rd day of August, 2016.

LOCATOR: James G. Bechtel

A handwritten signature in black ink, appearing to read "James G. Bechtel". The signature is written in a cursive style with a large, sweeping initial "J".

AMC 360583

● Sec. or 1/4 cu.  
 ▲ Location monument

Monuments are steel posts  
 4' above ground as indicated

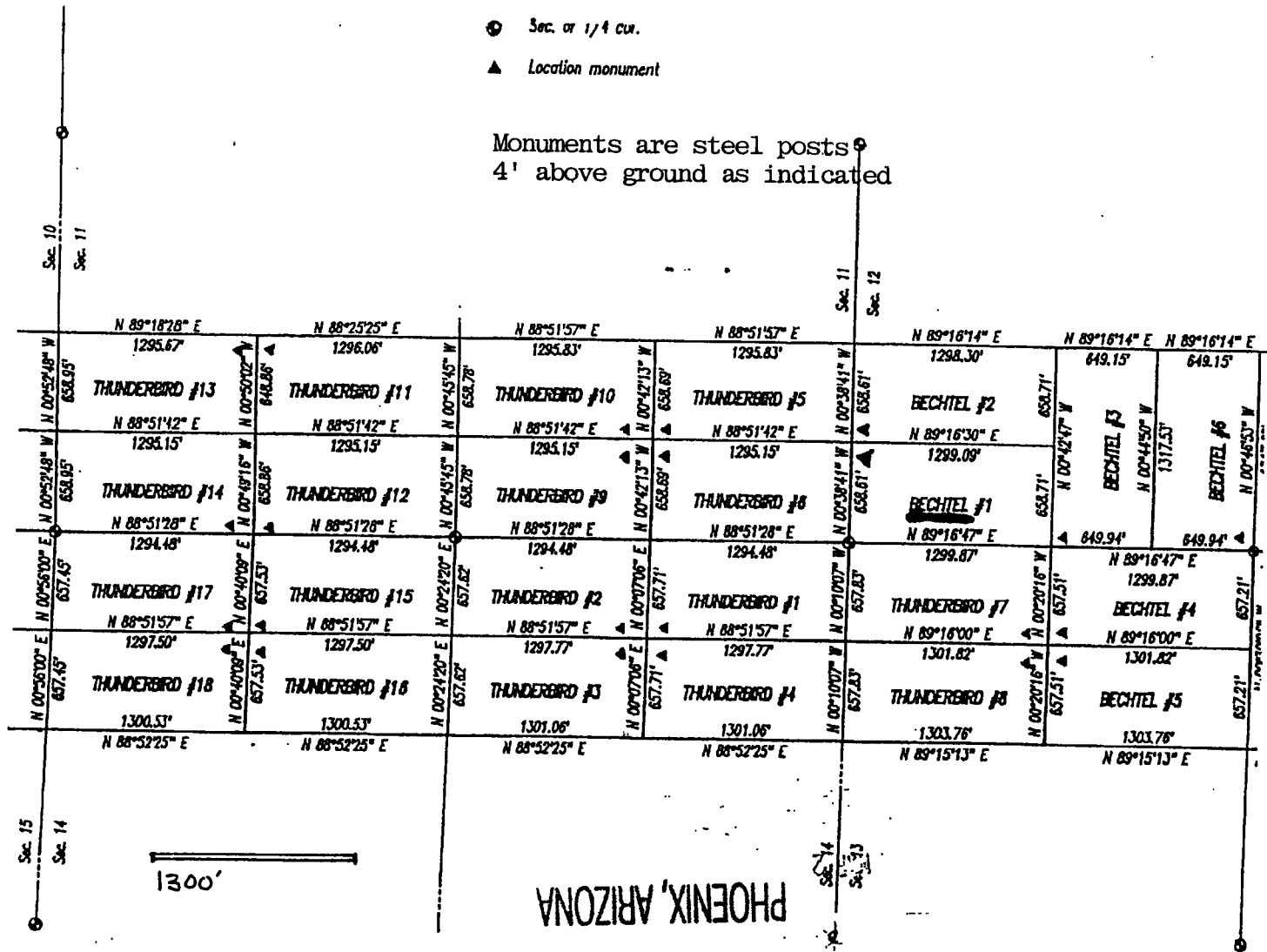

PHOENIX, ARIZONA

2016 AUG 24 P 12:05

BLM AZ STATE OFFICE

RECEIVED

MAP OF PLACER CLAIM LOCATIONS

Ptn. Sec. 10, 11, 12, 13, 14 & 15, T.7 S., R. 16 E.,  
 G. & S.R.B. & M., Pinal County, Arizona

AMC439014

When recorded return to:  
John C. Lacy  
DeConcini McDonald  
Yetwin & Lacy, P.C.  
2525 E. Broadway Blvd., Suite 200  
Tucson, Arizona 85716

**RELOCATION NOTICE FOR PLACER MINING CLAIM**

**NOTICE IS HEREBY GIVEN** that the **BECHTEL No. 2**  
(AMC 360584) Placer Mining Claim was originally located on 3/29/2004,

This Placer Claim has been relocated by James G. Bechtel,  
whose mailing address is P.O. Box 1208, Coolidge, Arizona 85128.

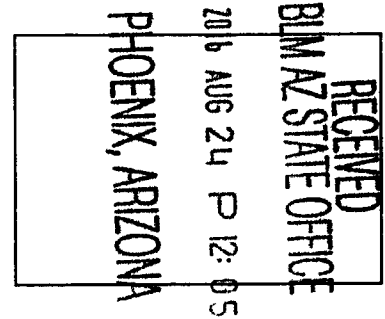

The general course of this claim is east to the west, and it is situated in the Mammoth (Old Hat) Mining District, Pinal County, Arizona. This claim is between 1299.09 and 1298.30 feet in length and 658.61 and 658.71 feet wide. The distance from the location monument to each end of the claim is 658.61 feet in a north direction and 1299.09 feet in a east direction.

The southwest corner of the claim is 4100.00 feet in a northeast direction from a survey monument or permanent natural object described as BM 2263.

The location monument on which this notice is posted is situated within Section 12, Township 7 South, Range 16 East, Gila and Salt River Base and Meridian, in the Mammoth (Old Hat) Mining District, Pinal County, Arizona and this claim encompasses portions of the following quarter sections, section, Township, and Range: N ½ SW ¼ SW ¼ Section 12, Township 7 South, Range 16 East, Gila and Salt River Base and Meridian, Pinal County, Arizona. The location monument is a steel post.

The bearing and distance between the corners of the claim are beginning at the southwest location post corner of the claim, 658.61 feet in a north direction to the northwest corner, then 1298.30 feet in a east direction to the northeast corner, then 658.71 feet in a south direction to the southeast corner, then 1299.09 feet in a west direction to the point of beginning.

DATE AND POSTED on the ground this 23rd day of August, 2016.

LOCATOR: James G. Bechtel

A handwritten signature in black ink, appearing to read "James G. Bechtel".

AMC 439015



AMC439015

RECEIVED  
BLM AZ STATE OFFICE

2016 AUG 24 P 12: 05

PHOENIX, ARIZONA

- Sec. or 1/4 cor.
- ▲ Location monument

Monuments are steel posts  
4' above ground as indicated

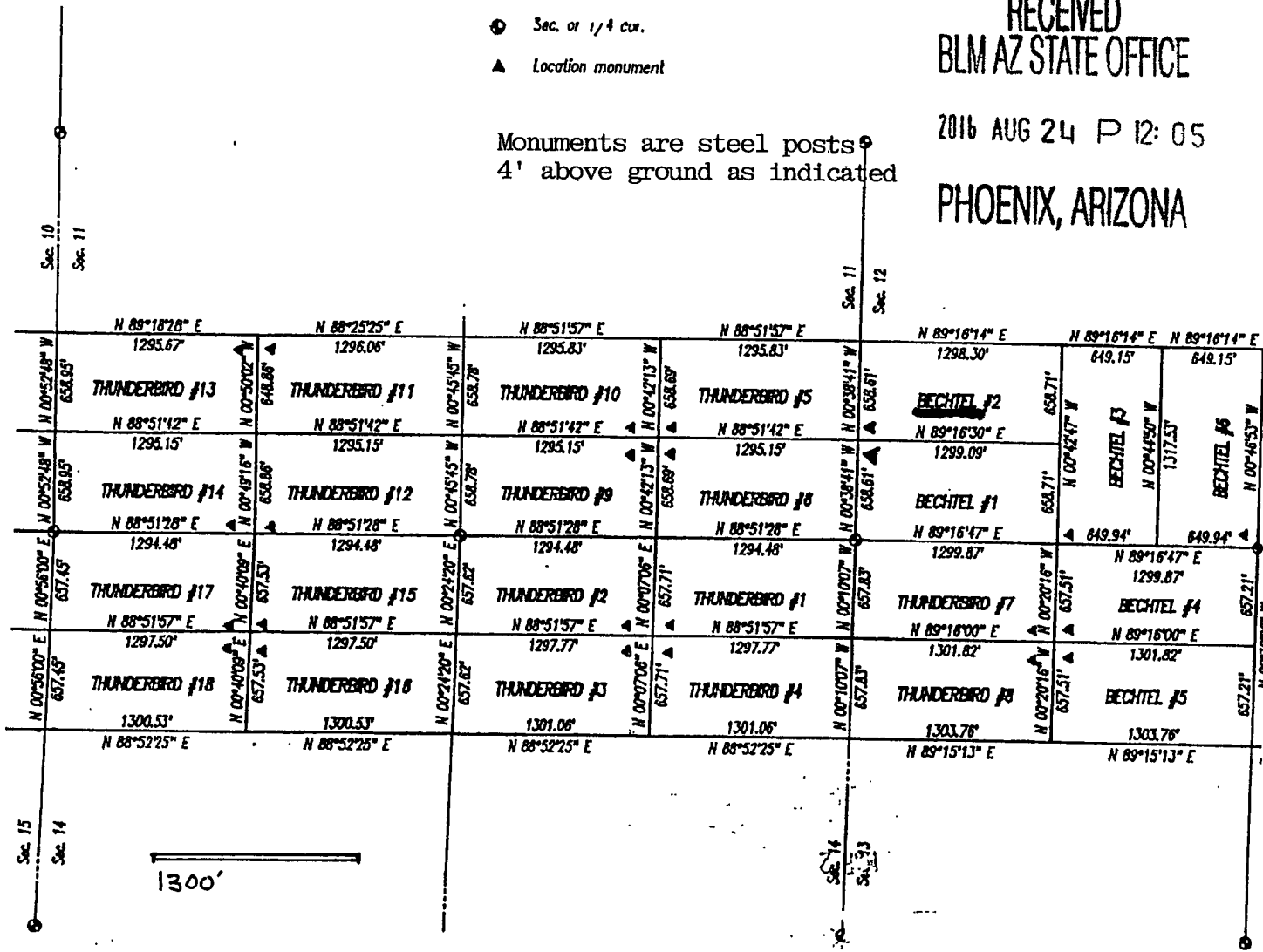
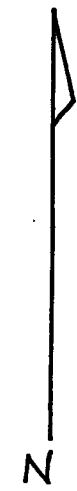

MAP OF PLACER CLAIM LOCATIONS

Ptn. Sec. 10, 11, 12, 13, 14 & 15, T.7 S., R.16 E.,  
G. & S.R.B.&M., Pinal County, Arizona

When recorded return to:  
John C. Lacy  
DeConcini McDonald  
Yetwin & Lacy, P.C.  
2525 E. Broadway Blvd., Suite 200  
Tucson, Arizona 85716

**RELOCATION NOTICE FOR PLACER MINING CLAIM**

**NOTICE IS HEREBY GIVEN** that the **BECHTEL No. 3**  
(AMC 360585) Placer Mining Claim was originally located on 3/29/2004,

This Placer Claim has been relocated by James G. Bechtel,  
whose mailing address is P.O. Box 1208, Coolidge, Arizona 85128.

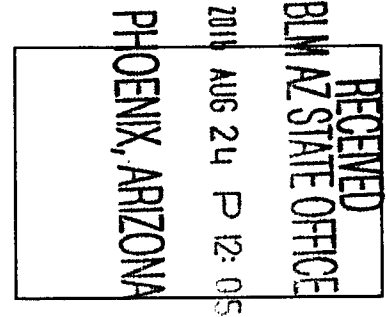

The general course of this claim is north to south, and it is situated in the Mammoth (Old Hat) Mining District, Pinal County, Arizona. This claim is 1317.42 feet in length and 649.15 feet wide. The distance from the location monument to each end of the claim is 1317.42 feet in a north direction and 649.15 feet in a east direction.

The southwest corner of the claim is 3600.00 feet in a northeast direction from a survey monument or permanent natural object described as BM 2263.

The location monument on which this notice is posted is situated within Section 12, Township 7 South, Range 16 East, Gila and Salt River Base and Meridian, in the Mammoth (Old Hat) Mining District, Pinal County, Arizona and this claim encompasses portions of the following quarter sections, section, Township, and Range: W ½ SE ¼ SW ¼ Section 12, Township 7 South, Range 16 East, Gila and Salt River Base and Meridian, Pinal County, Arizona. The location monument is a steel post.

The bearing and distance between the corners of the claim are beginning at the southwest location post corner of the claim, 1317.42 feet in a north direction to the northwest corner, then 649.15 feet in a east direction to the northeast corner, then 1317.53 feet in a south direction to the southeast corner, then 649.94 feet in a west direction to the point of beginning.

DATE AND POSTED on the ground this 23rd day of August, 2016.

LOCATOR: James G. Bechtel

AMC 439016

- Sec. or 1/4 cor.
- ▲ Location monument

Monuments are steel posts  
4' above ground as indicated

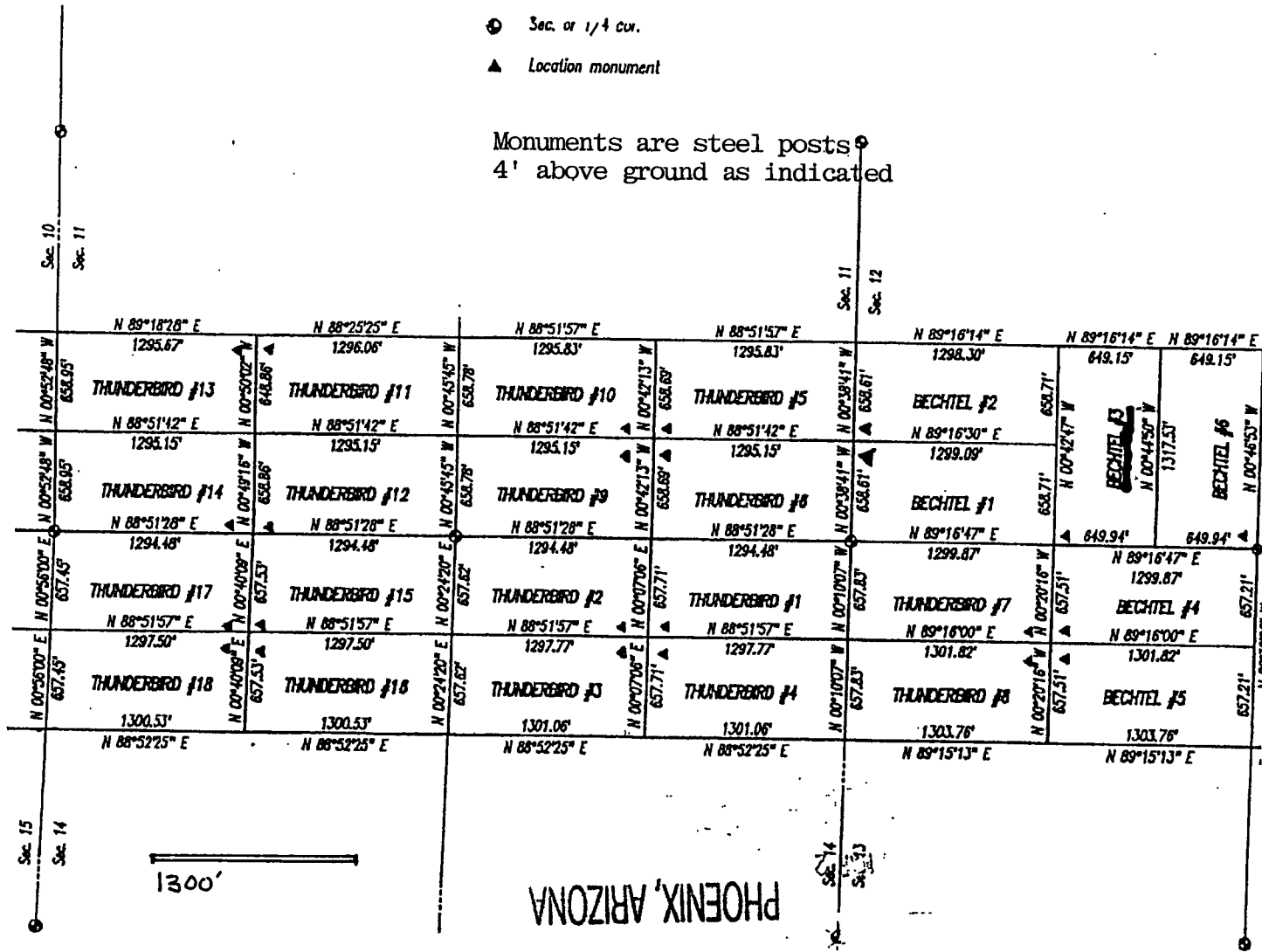

PHOENIX, ARIZONA

2016 AUG 24 P 12:05

BLM AZ STATE OFFICE

RECEIVED

AMC439019

MAP OF PLACER CLAIM LOCATIONS

Ptn. Sec. 10, 11, 12, 13, 14 & 15, T.7 S., R.16 E.,  
G. & S.R.B. & M., Pinal County, Arizona

When recorded return to:  
John C. Lacy  
DeConcini McDonald  
Yetwin & Lacy, P.C.  
2525 E. Broadway Blvd., Suite 200  
Tucson, Arizona 85716

**RELOCATION NOTICE FOR PLACER MINING CLAIM**

**NOTICE IS HEREBY GIVEN** that the **BECHTEL No. 4**  
(AMC 360586) Placer Mining Claim was originally located on 3/29/2004,

This Placer Claim has been relocated by James G. Bechtel,  
whose mailing address is P.O. Box 1208, Coolidge, Arizona 85128.

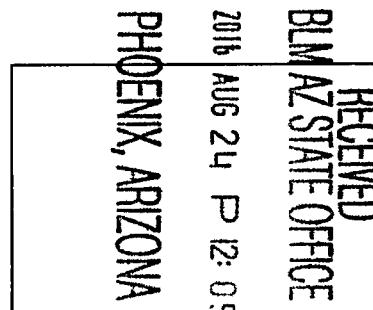

The general course of this claim is west to east, and it is situated in the Mammoth (Old Hat) Mining District, Pinal County, Arizona. This claim is 657.51 feet in length and 1299.87 feet wide. The distance from the location monument to each end of the claim is 657.51 feet in a north direction and 1299.87 feet in a east direction.

The southwest corner of the claim is 3400.00 feet in a northeast direction from a survey monument or permanent natural object described as BM 2263.

The location monument on which this notice is posted is situated within Section 13, Township 7 South, Range 16 East, Gila and Salt River Base and Meridian, in the Mammoth (Old Hat) Mining District, Pinal County, Arizona and this claim encompasses portions of the following quarter sections, section, Township, and Range: N ½ NE ¼ NW ¼ Section 13, Township 7 South, Range 16 East, Gila and Salt River Base and Meridian, Pinal County, Arizona. The location monument is a steel post.

The bearing and distance between the corners of the claim are beginning at the southwest location post corner of the claim, 657.51 feet in a north direction to the northwest corner, then 1299.87 feet in a east direction to the northeast corner, then 657.21 feet in a south direction to the southeast corner, then 1301.82 feet in a west direction to the point of beginning.

DATE AND POSTED on the ground this 23rd day of August, 2016.

LOCATOR: James G. Bechtel

AHC439017



⊙ Sec. or 1/4 cor.  
 ▲ Location monument

Monuments are steel posts  
 4' above ground as indicated

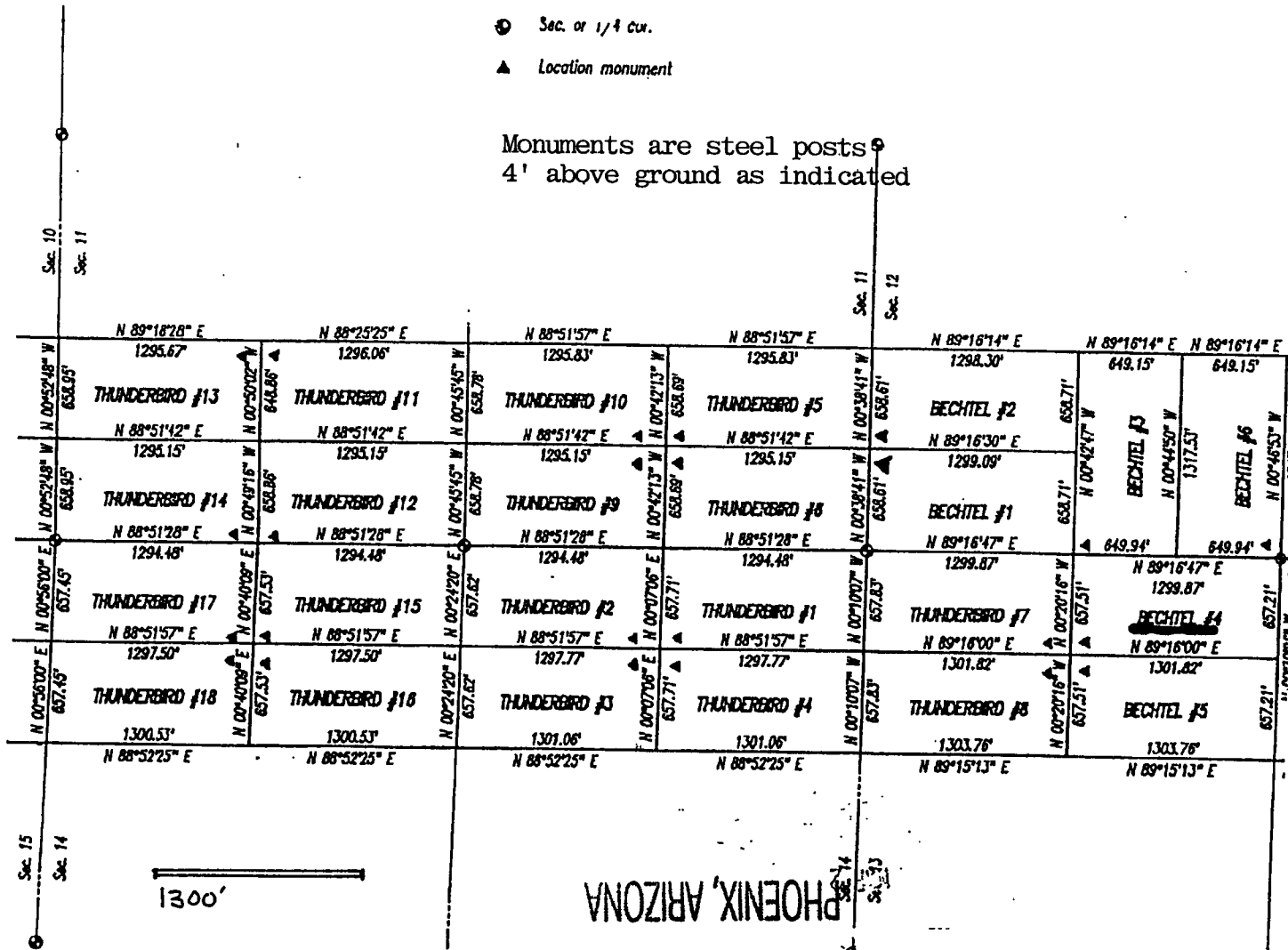

PHOENIX, ARIZONA

2018 AUG 24 P 12:05

BLMAZ STATE OFFICE

RECEIVED

MAP OF PLACER CLAIM LOCATIONS

Ptn. Sec. 10, 11, 12, 13, 14 & 15, T.7 S., R.16 E.,  
 G. & S.R.B. & M., Pinal County, Arizona

AMC439017

When recorded return to:  
John C. Lacy  
DeConcini McDonald  
Yetwin & Lacy, P.C.  
2525 E. Broadway Blvd., Suite 200  
Tucson, Arizona 85716

**RELOCATION NOTICE FOR PLACER MINING CLAIM**

**NOTICE IS HEREBY GIVEN** that the **BECHTEL No. 5**  
(AMC 360587) Placer Mining Claim was originally located on 3/29/2004,

This Placer Claim has been relocated by James G. Bechtel,  
whose mailing address is P.O. Box 1208, Coolidge, Arizona 85128.

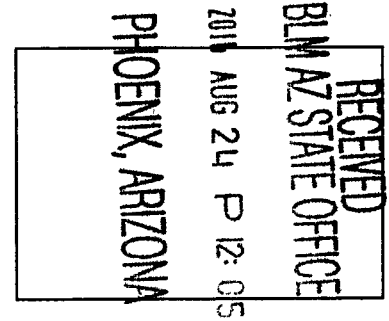

The general course of this claim is east to west, and it is situated in the Mammoth (Old Hat) Mining District, Pinal County, Arizona. This claim is 657.21 feet in length and 1301.82 feet wide. The distance from the location monument to each end of the claim is 657.21 feet in a south direction and 1301.82 feet in a east direction.

The northwest corner of the claim is 3400.00 feet in a northeast direction from a survey monument or permanent natural object described as BM 2263.

The location monument on which this notice is posted is situated within Section 13, Township 7 South, Range 16 East, Gila and Salt River Base and Meridian, in the Mammoth (Old Hat) Mining District, Pinal County, Arizona and this claim encompasses portions of the following quarter sections, section, Township, and Range: S ½ NE ¼ NW ¼ Section 13, Township 7 South, Range 16 East, Gila and Salt River Base and Meridian, Pinal County, Arizona. The location monument is a steel post.

The bearing and distance between the corners of the claim are beginning at the northwest location post corner of the claim, 1301.82 feet in a east direction to the northeast corner, then 657.21 feet in a south direction to the southeast corner, then 1303.76 feet in a west direction to the southwest corner, then 657.51 feet in a north direction to the point of beginning.

DATE AND POSTED on the ground this 23rd day of August, 2016.

LOCATOR: James G. Bechtel

AMC 439018

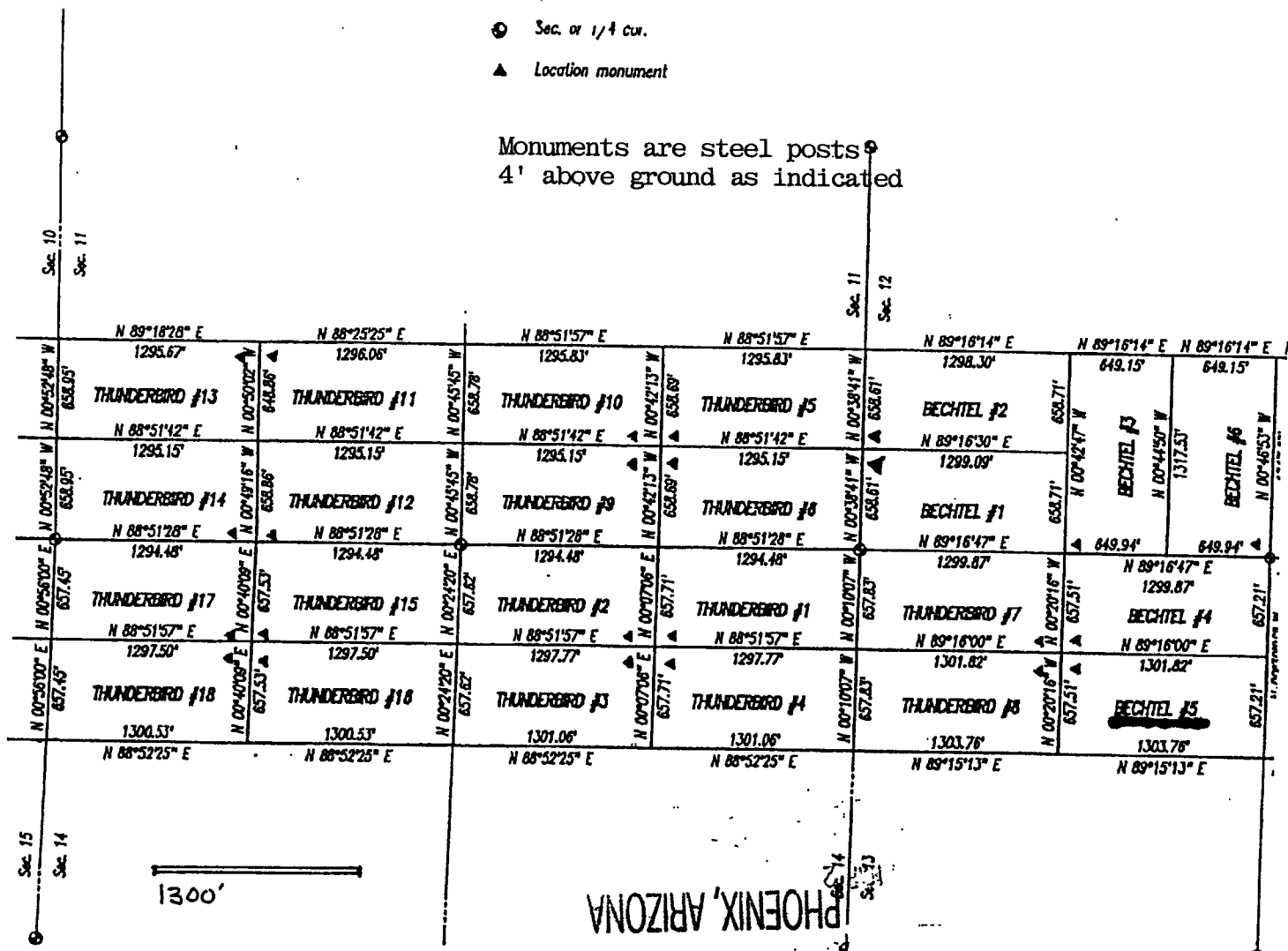

⊙ Sec. or 1/4 cor.  
 ▲ Location monument

Monuments are steel posts  
 4' above ground as indicated

Sec. 15  
 Sec. 14



PHOENIX, ARIZONA

2016 AUG 24 P 12:06

RECEIVED  
 BLM AZ STATE OFFICE

MAP OF PLACER CLAIM LOCATIONS  
 Ptn. Sec. 10, 11, 12, 13, 14 & 15, T.7 S., R.16 E.,  
 G. & S.R.B. & M., Pinal County, Arizona

AMC439018

When recorded return to:  
John C. Lacy  
DeConcini McDonald  
Yetwin & Lacy, P.C.  
2525 E. Broadway Blvd., Suite 200  
Tucson, Arizona 85716

**RELOCATION NOTICE FOR PLACER MINING CLAIM**

**NOTICE IS HEREBY GIVEN** that the **BECHTEL No. 6** (AMC 360588) Placer Mining Claim was originally located on 3/29/2004,

This Placer Claim has been relocated by James G. Bechtel, whose mailing address is P.O. Box 1208, Coolidge, Arizona 85128.

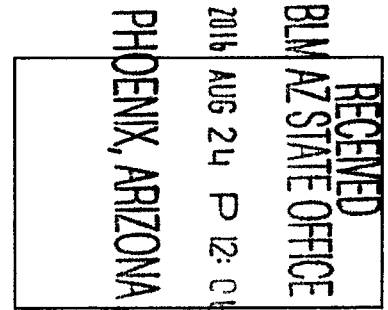

The general course of this claim is north to south, and it is situated in the Mammoth (Old Hat) Mining District, Pinal County, Arizona. This claim is 1320 feet in length and 660 feet wide. The distance from the location monument to each end of the claim is 1320 feet in a north direction and 660 feet in a east direction.

The southwest corner of the claim is 3800.00 feet in a northeast direction from a survey monument or permanent natural object described as BM 2263.

The location monument on which this notice is posted is situated within Section 12, Township 7 South, Range 16 East, Gila and Salt River Base and Meridian, in the Mammoth (Old Hat) Mining District, Pinal County, Arizona and this claim encompasses portions of the following quarter sections, section, Township, and Range: E ½ SE ¼ SW ¼ Section 12, Township 7 South, Range 16 East, Gila and Salt River Base and Meridian, Pinal County, Arizona. The location monument is a steel post.

The bearing and distance between the corners of the claim are beginning at the southwest location post corner of the claim, 1320 feet in a north direction to the northwest corner, then 660 feet in a east direction to the northeast corner, then 1320 feet in a south direction to the southeast corner, then 660 feet in a west direction to the point of beginning.

DATE AND POSTED on the ground this 23rd day of August, 2016.

LOCATOR: James G. Bechtel

AMC 360588



● Sec. or 1/4 cu.  
 ▲ Location monument

Monuments are steel posts  
 4' above ground as indicated

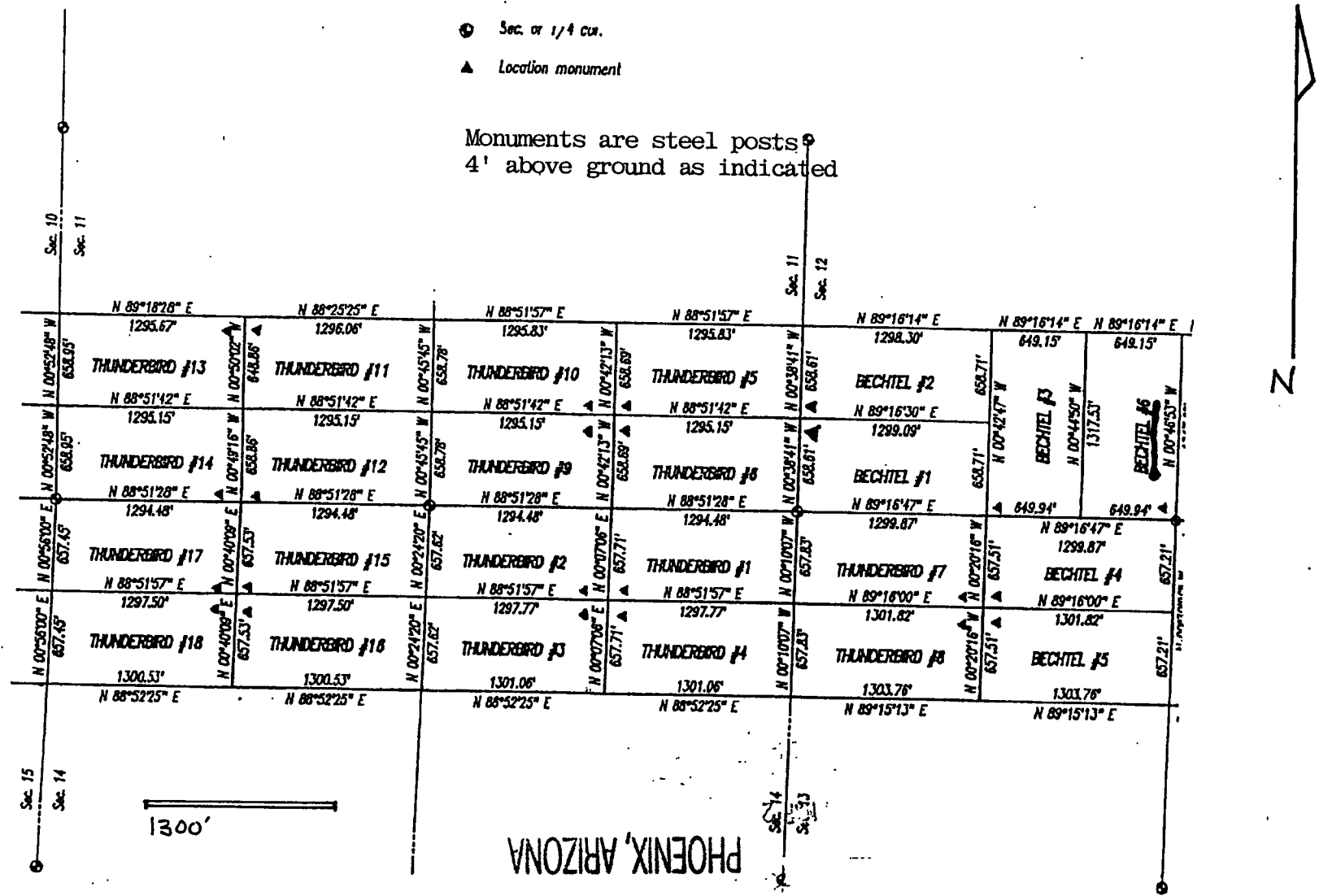

1300'

PHOENIX, ARIZONA

2019 AUG 24 P 12:09

RECEIVED  
 BLM AZ STATE OFFICE

MAP OF PLACER CLAIM LOCATIONS

Pln. Sec. 10, 11, 12, 13, 14 & 15, T.7 S., R.16 E.,  
 G. & S.R.B. & M., Pinal County, Arizona

AMC439019

**Input Parameters for Geographic Report with Land**

**System Id = CR**

**Admin State = AZ**

**Geo State =**

**Casetype Begins With**

**Case Disp Txt = AUTHORIZED, CANCELLED, EXPIRED, PENDING, REJECTED, RELINQUISHED, WITHDRAWN**

**Mer Twp Rng =**

**Section =**

**Mtrs = 14 0070S 0160E 012, 14 0070S 0160E 013, 14 0070S 0160E 999**

**Commodity =**

**Commodity Txt =**

**Pending Org =**

**Pend Org Decode =**

**Total Rows Returned: 5**

RUN TIME: 02:11 PM

UNITED STATES DEPARTMENT OF INTERIOR  
BUREAU OF LAND MANAGEMENT  
GEOGRAPHIC REPORT WITH LAND  
Sorted by Serial Number

RUN DATE: 09/09/2016  
Page 1 of 1

Adm State: AZ

Serial Number: AZA 02034701  
Total Case Acres: 3,870.120

<u>Casetype</u>	<u>Case Disp</u>	14	0070S	0160E	<u>Sect</u>	<u>Sur Typ</u>	<u>Sur Num</u>	<u>Suff</u>	<u>Subdivision</u>	<u>Act Pend</u>
186500	AUTHORIZED				012	ALIQ			SE;	
					013	ALIQ			E2,SW;	

Serial Number: AZA 024409  
Total Case Acres: 5.000

<u>Casetype</u>	<u>Case Disp</u>	14	0070S	0160E	<u>Sect</u>	<u>Sur Typ</u>	<u>Sur Num</u>	<u>Suff</u>	<u>Subdivision</u>	<u>Act Pend</u>
380910	AUTHORIZED				012	ALIQ			SW;	
					013	ALIQ			N2NW;	
						MNR			E2SEW;	

